# TEKNİK DOKÜMAN
TECHNICAL DATASHEET

tp electric
industrial plugs & sockets

## 120x170 SERİSİ
120x170 SERIES

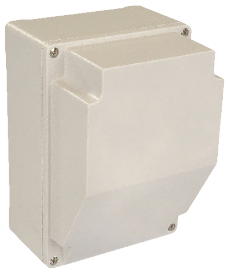

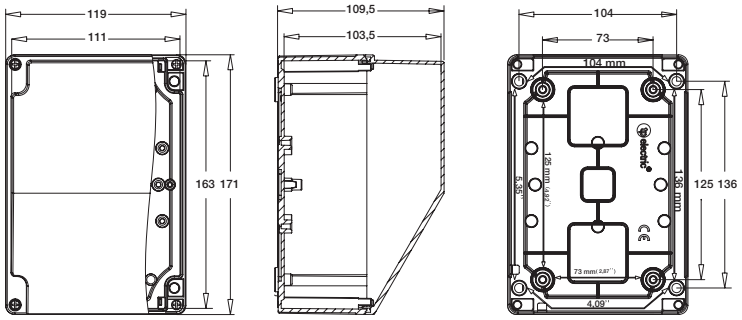


- **Çok işlevli kullanım**
- **Pako Şalter ile 20-40A'ya kadar açma-kapama**
- **Kolay ve hızlı bağlantı**
- **Nötr ve topraklama baraları**
- **Sıvı contalama ile IP67 Koruma sınıfı**
- **4 adete kadar pano prizi imkanı**
- **Yüksek darbe dayanımlı gövde**
- **IP koruma sınıfından ödün vermeden duvara montaj imkanı**

- Multi purpose application
- Current rating of 20-40A by cam switch
- Easy and quick connection
- Neutral and earth busbars
- IP 67 Protection level by polyurethane sealing
- Assembly up to 4 schuko sockets
- High impact resistance
- It can be mounted on the wall without compromising the IP protection class

## CEE Norm Makine Prizi + 1x16A Pano Prizi
CEE Norm Panel Mount Socket + 1x16A Socket

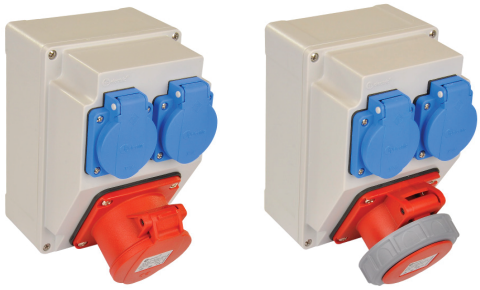

| **Konfigürasyon** Configuration | **IP 44 - CEE Norm Priz** / IP 44 CEE Norm Socket | | | | | | **1x16A Pano Prizi** 1x16A Socket Outlet | **Ürün Kodu** Product Code |
|---|---|---|---|---|---|---|---|---|
| | 3x16A | 4x16A | 5x16A | 3x32A | 4x32A | 5x32A | | |
| 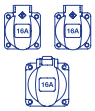 | **1 Ön** 1 Front | | | | | | **2 Ön** 2 Front | **3317-200-0200** |
| 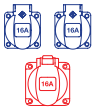 | | **1 Ön** 1 Front | | | | | **2 Ön** 2 Front | **3317-200-2200** |
| 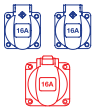 | | | **1 Ön** 1 Front | | | | **2 Ön** 2 Front | **3317-200-5000** |
| 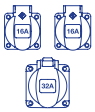 | | | | **1 Ön** 1 Front | | | **2 Ön** 2 Front | **3317-200-2400** |
| 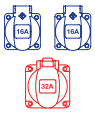 | | | | | **1 Ön** 1 Front | | **2 Ön** 2 Front | **3317-200-2600** |
| 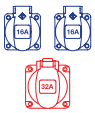 | | | | | | **1 Ön** 1 Front | **2 Ön** 2 Front | **3317-200-7000** |


Tel: +90 232 880 90 01
Fax: +90 232 880 90 02

info@tpelectric.com.tr

Kemalpasa O.S.B. 600 Sk. No:364
35730 Kemalpasa / IZMIR - TURKEY