Technical Data Sheet

Date: 03/11/2022

5x32A CEE N. Panel Mount Appliance Inlet (75x75)

Ref. No: 3107-320-1675



Pack Unit
10

Weight
174 gr.

Technical Informations

Ampere	32A
Voltage	380 - 415 V. AC
Hertz	50 - 60 Hz
Protection Class	IP 44
Clock Postion	6h
Number Of Poles	5 (3P + N + E)
Contact Material	Brass (CuZn)
Housing Material	PA6
Connection Type	Screw
Operation Temp. (-25 / +40IEC60309)	-25 / +80 (1 hour -100° C)

Dimensions

a	75	**e**	19
b	75	**f**	53
c	60	**Øh**	5,5
d	60	**Øl**	60
Cable Diameter (Min.)	2,5 mm²		
Cable Diameter (Max.)	6 mm²		

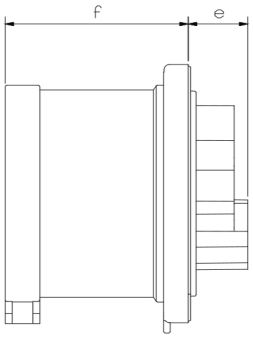

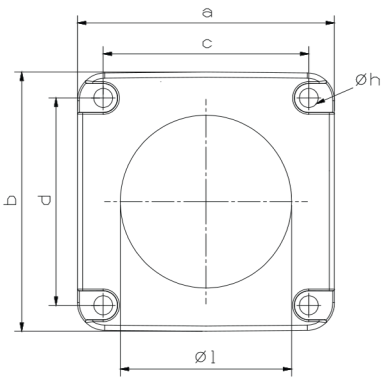

Different Earth Contact Positions (Clock Positions)

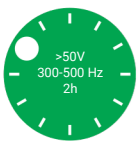	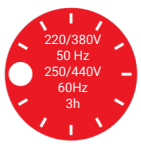	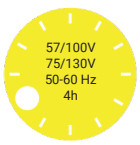	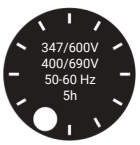	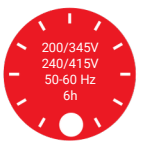	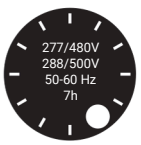	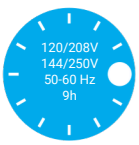	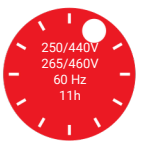
3107-320-1175-2h	3107-320-1675-3h	3107-320-0775-4h	3107-320-0375-5h	3107-320-1675	3107-320-0375-7h	3107-320-0975-9h	3107-320-1675-11h

Tel: +90 232 880 90 01
Fax: +90 232 880 90 02

info@tpelectric.com.tr

Kemalpaşa O.S.B. 600 Sk. No:364
35730 Kemalpaşa - İZMİR / TÜRKİYE