TEKNİK DOKÜMAN
TECHNICAL DATASHEET

tp electric® industrial plugs & sockets

32x16A	(32P + E) 500V

Vidalı Bağlantı Screw Connection	Ürün Tanımı Product Description	Ürün Kodu Reference No		Montajlanan Ürünler Assembled Parts
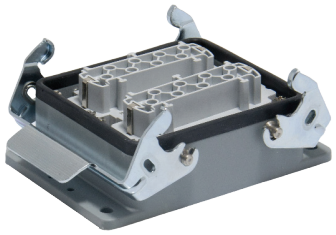	**MAKİNE PRİZİ** Panel Mount Socket	**63216-400-01**		24-1616-200-01 / 24-1616-210-01 Priz Çekirdek Female Insert 24-3216-40-06000 Makine Priz Gövde Housing For Bulkhead Mounting
		Kutu Adedi Pack. Unit	10	
		Ağırlık Weight	443 Gr.	

Montajlanan Ürünler
Table of Contents

32x16A	Çekirdekler Inserts

Vidalı Bağlantı Screw Connection		Teknik Bilgiler Technical Information		Ürün Kodu Reference No		Ölçüler Dimensions
Priz Female		**Bağlantı Şekli** Connection Type	Vidalı Screw	**1-16** **24-1616-200-01** **17-32** **24-1616-210-01**		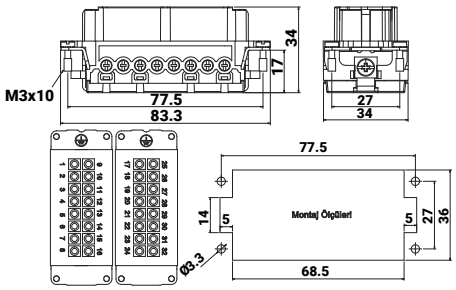
		Gövde Malzemesi Housing Material	PC %20 Fiber Glass	**Kutu Adedi** Pack. Unit	20	
		Uygun Gövde Housing Size	32	**Ağırlık** Weight	92x2 Gr.	

32x16A	Makine Gövde (Çift Mandallı) Bulkhead Mount Housing For Female Insert	Kutu Adedi Pack. Unit	Ağırlık Weight
		12	265 Gr.

	Teknik Bilgiler Technical Information		Rakor Girişi Cable Gland	Ürün Kodu Reference No	Ölçüler Dimensions
	**Kontak Sayısı** Number of Poles	32 Kontak için For 32 Inserts	-	24-3216-40-06000	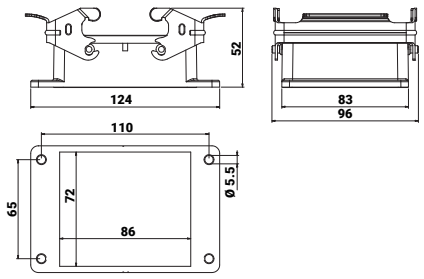
	Amper Ampere	16A			
	Koruma Sınıfı Protection Class	IP 65			
	Gövde Malzemesi Housing Material	Alüminyum Aluminum			
	Çalışma Sıcaklığı Operation Temp.	-40°C / +125°C			

Tel: +90 232 880 90 01
Fax: +90 232 880 90 02
info@tpelectric.com.tr
Kemalpasa O.S.B. 600 Sk. No:364
35730 Kemalpasa / IZMIR - TURKEY